



enviroform

THERMO-PRO RAINWATER- FASCIA

DESCRIPTION

The Thermo-Pro rainwater profile works best when verge trims are used to weather the top of the EWI system. The Insulated rainwater profile is in two parts and allows the verge trims to be fitted at the highest point on the wall below the guttering. This allows the swan neck / downpipe to integrate in and extend out onto the face of the EWI system at the top and return back into the original gully at the bottom which provides major cost and health and safety benefits. The Insulated profile simply integrates into existing EWI systems.

THERMOPRO – GUTTER

SOFIT WITH IPP NO INSULATION

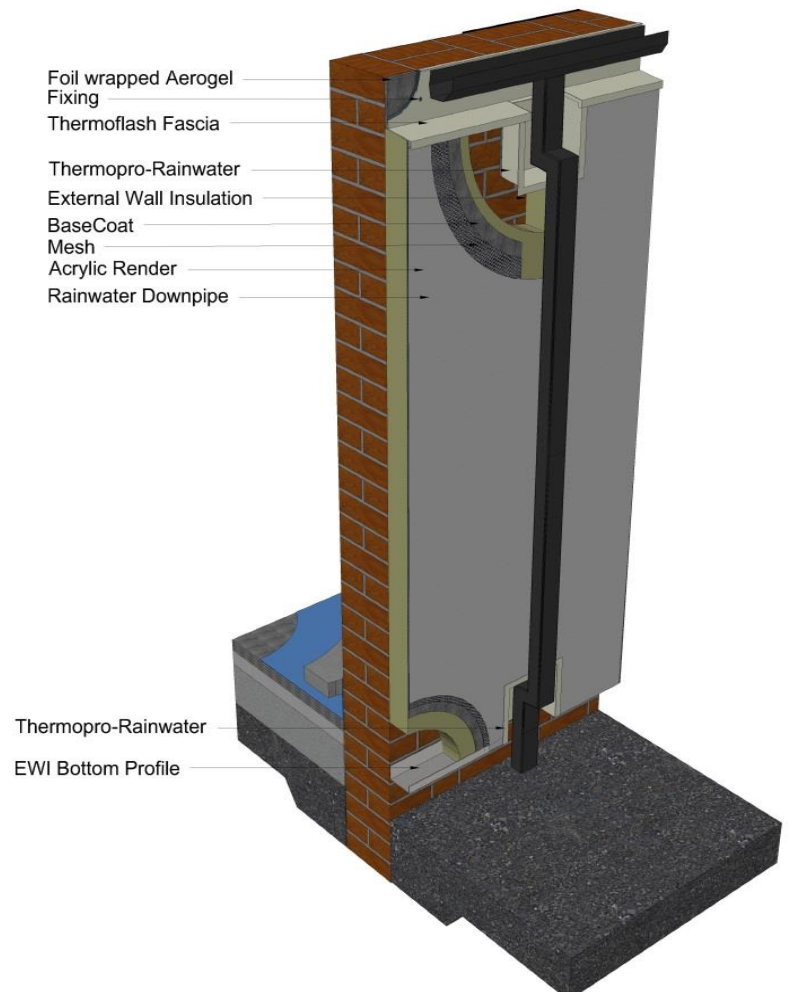

THERMOFLASH FASCIA

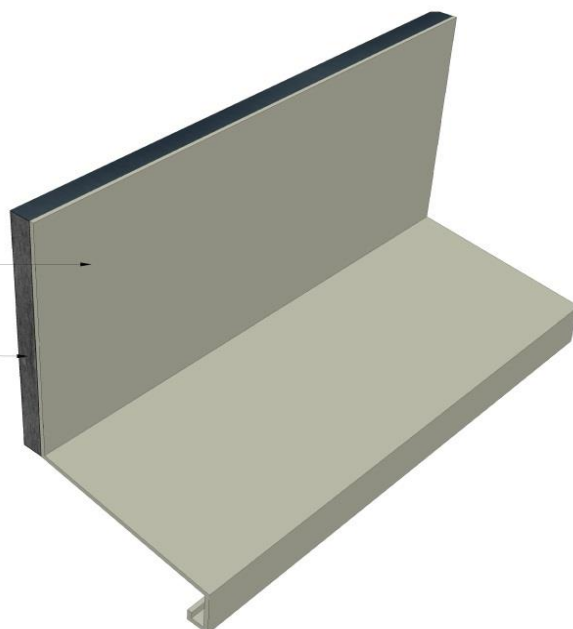

THERMO-PRO RAINWATER

