



**enviroform**  
**THERMOPRO**  
 INSULATED SOILPIPE

## THERMO-PRO SYSTEM

### DESCRIPTION

The Thermo-Pro system facilitates continuity of the thermal envelope upgrade without the need, or the disruption of removing, realigning and potentially damaging the existing service system

The Thermo-Pro is made up of 10mm foil faced high performance Spaceloft Aerogel Insulation laminated to custom designed powder coated aluminium profiles.

The Insulated profile simply integrates into existing EWI systems

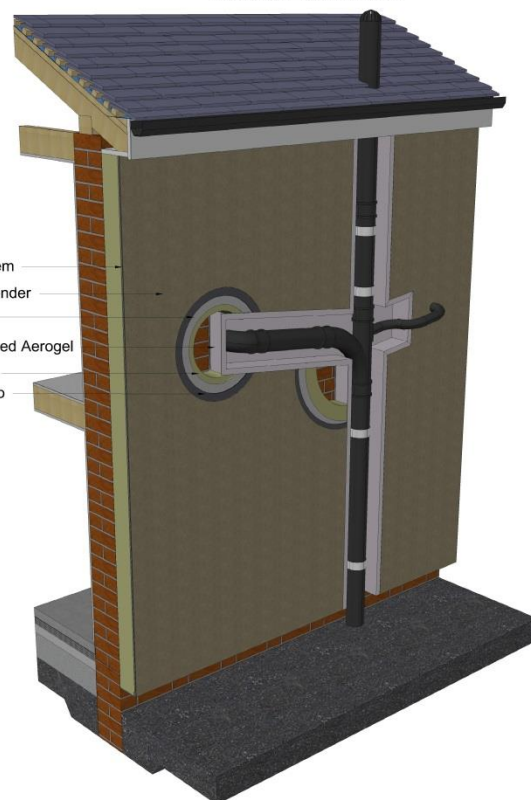

### KEY ADVANTAGES

- Faster Installations.
- Reduce risk of onsite damage.
- Weatherproofed and Pre-finished solution.
- No thermal breaks in EWI.
- Reduced Disruption to assess.
- The Thermo-Pro profile can be fitted ahead of the main insulation works without scaffolding.



## THERMO-PRO SOIL PIPE

The Thermo-Pro range of profiles has been developed to provide a weather tight and thermal bridging solution for external wall insulation systems.

### APPLICATION

- Soil Pipes
- Gateposts

**THERMOPRO**  
SOILPIPE

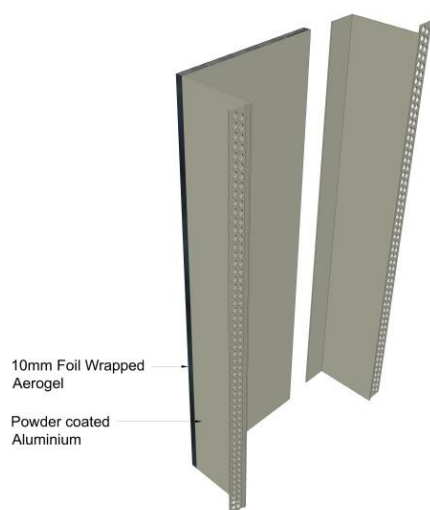

**THERMOPRO**  
SOILPIPE

